αὕτη ἡ ἡμέρα

Psalm 118:24

Greek Adaptation: Reneau Peurifoy

Les Garrett

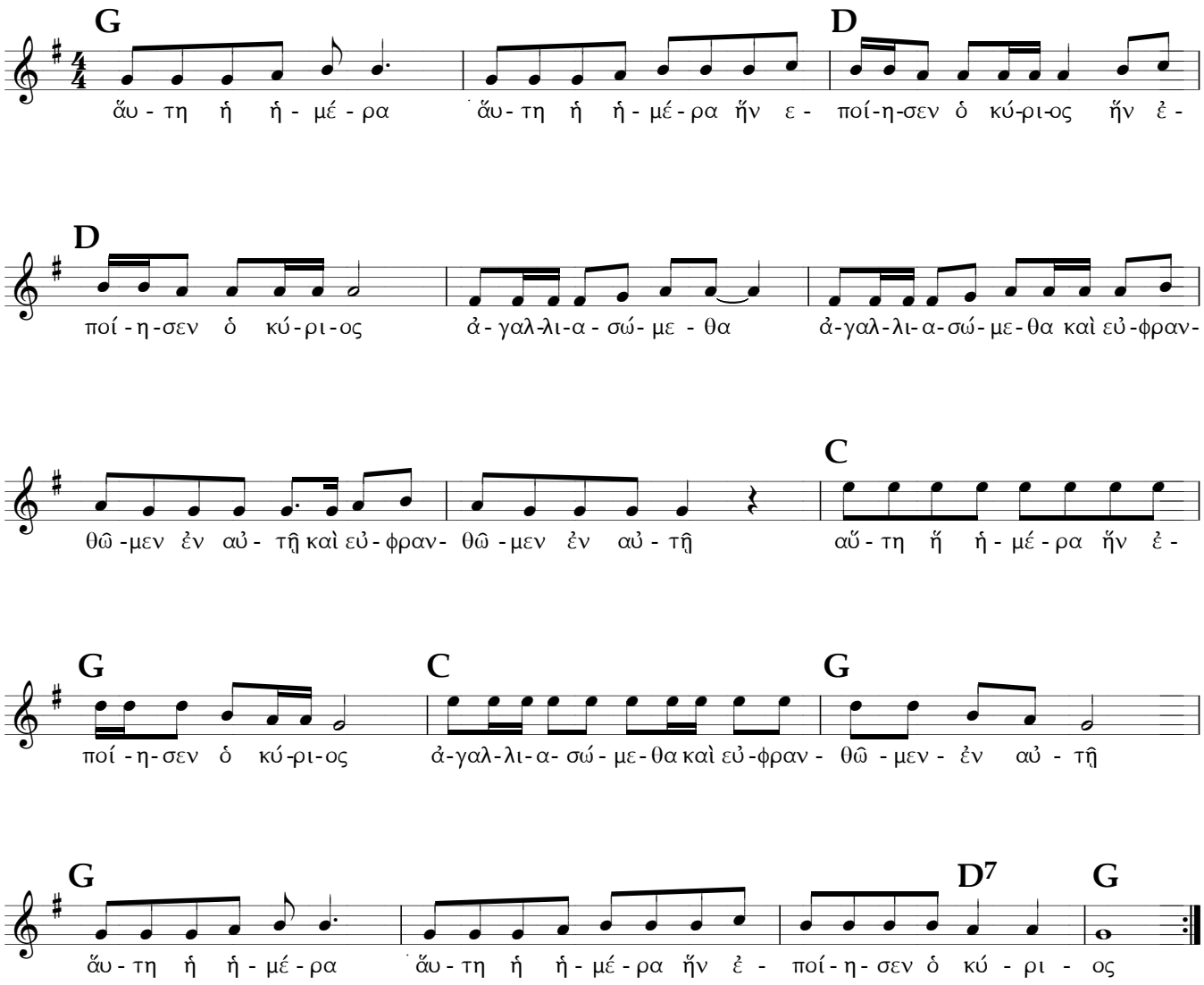

Copyright © 1967 by Scripture In Song